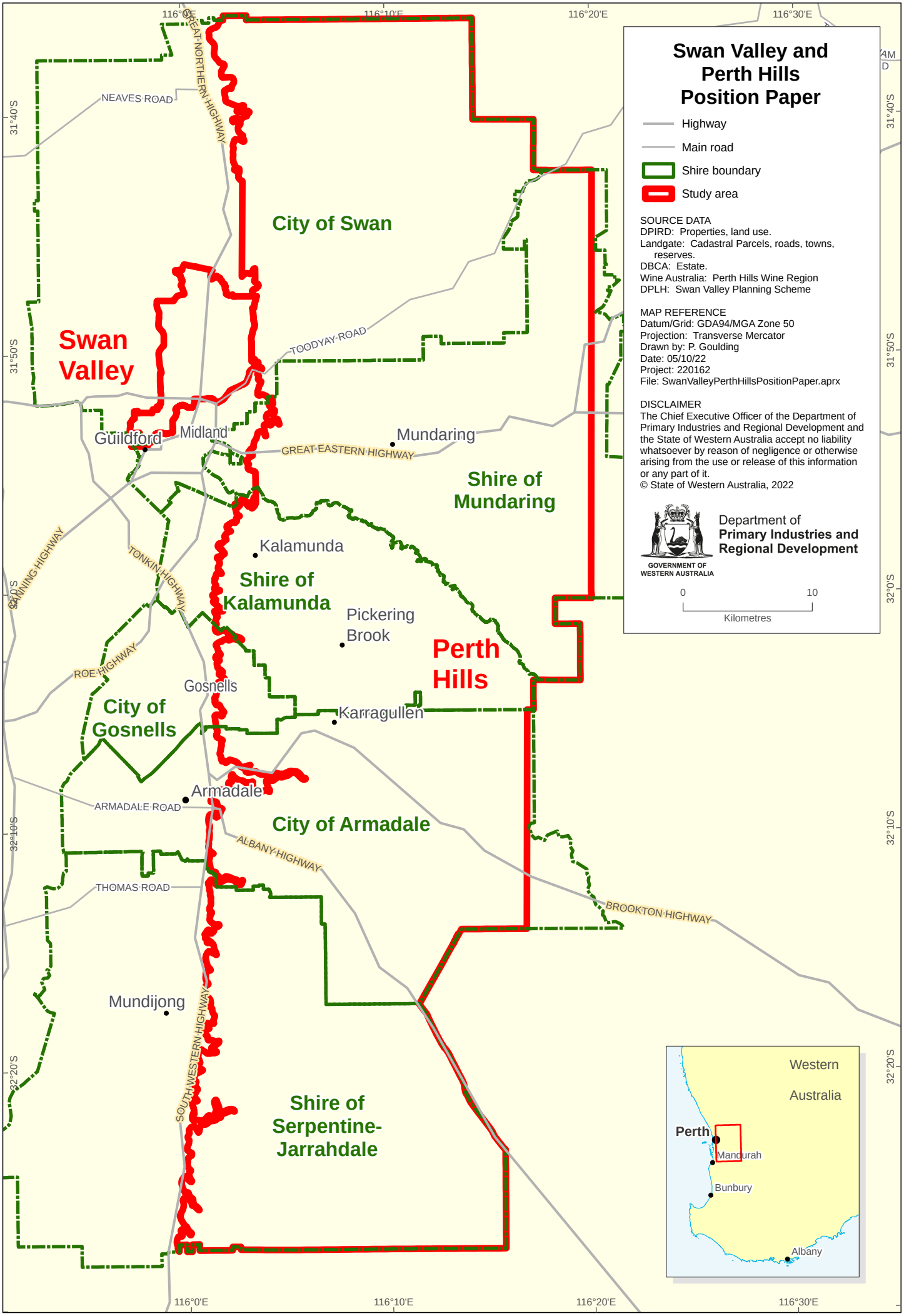
Swan Valley and Perth Hills Position Paper
Highway
Main road
Shire boundary
Study area
SOURCE DATA
DPIRD: Properties, land use.
Landgate: Cadastral Parcels, roads, towns, reserves.
DBCA: Estate.
Wine Australia: Perth Hills Wine Region
DPLH: Swan Valley Planning Scheme
MAP REFERENCE
Datum/Grid: GDA94/MGA Zone 50
Projection: Transverse Mercator
Drawn by: P. Goulding
Date: 05/10/22
Project: 220162
File: SwanValleyPerthHillsPositionPaper.aprx
DISCLAIMER
The Chief Executive Officer of the Department of Primary Industries and Regional Development and the State of Western Australia accept no liability whatsoever by reason of negligence or otherwise arising from the use or release of this information or any part of it.
© State of Western Australia, 2022
Department of Primary Industries and Regional Development
GOVERNMENT OF WESTERN AUSTRALIA
0
10
Kilometres
Swan Valley
Perth Hills
City of Swan
Shire of Mundaring
Shire of Kalamunda
City of Gosnells
City of Armadale
Shire of Serpentine-Jarrahdale
Guildford
Midland
Mundaring
Kalamunda
Pickering Brook
Gosnells
Karragullen
Armadale
Mundijong
NEAVES ROAD
GREAT NORTHERN HIGHWAY
TOODYAY ROAD
GREAT EASTERN HIGHWAY
CANNING HIGHWAY
TONKIN HIGHWAY
ROE HIGHWAY
ARMADALE ROAD
ALBANY HIGHWAY
THOMAS ROAD
BROOKTON HIGHWAY
SOUTH WESTERN HIGHWAY
116°0'E
116°10'E
116°20'E
116°30'E
31°40'S
31°50'S
32°0'S
32°10'S
32°20'S
Western Australia
Perth
Mandurah
Bunbury
Albany